San Bernardo	SEASON: AW 25	SUPPLIER: TBC	QUALITY:(SUPPLIER TO SOURCE SIMILAR) 67%Wool, 20%Mohair goat, 13%Polyamide boucle yarn	STYLE: POLO SUR CARDIGAN
	CLIENT: SAN BERNARDO	DATE: 11/12/24	STITCH: HALF CARDIGAN STITCH GAUGE: 5GG	DESIGN SKETCH

FRONT

BACK

ANY IMAGES, DESIGN & SKETCHES CONTAINED HERE OR ATTACHED TO THIS DOCUMENT ARE COPYRIGHT AND INTELLECTUAL PROPERTY OF SAN BERNARDO. ACTION WILL BE TAKEN AGAINST ANY INFRINGEMENT

© SAN BERNARDO

San Bernardo	SEASON: AW 25	SUPPLIER: TBC	QUALITY:(SUPPLIER TO SOURCE SIMILAR) 67%Wool, 20%Mohair goat, 13%Polyamide boucle yarn	STYLE: POLO SUR CARDIGAN
	CLIENT: SAN BERNARDO	DATE: 11/12/24	STITCH: HALF CARDIGAN STITCH GAUGE: 5GG	MANUFACTURER SPECIFICATIONS

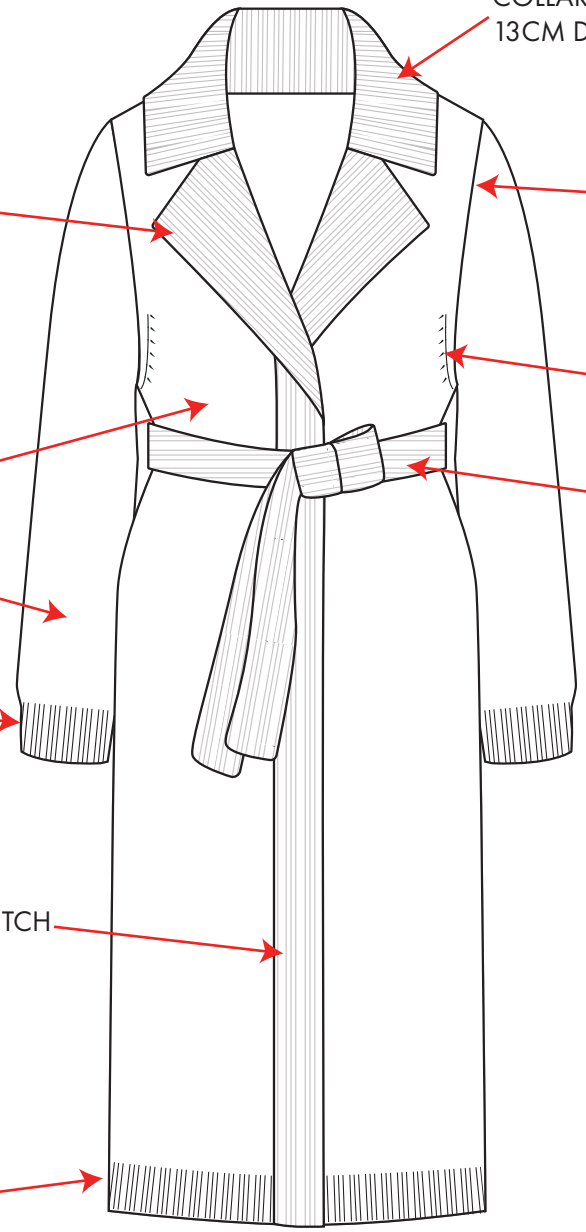

ANY IMAGES, DESIGN & SKETCHES CONTAINED HERE OR ATTACHED TO THIS DOCUMENT ARE COPYRIGHT AND INTELLECTUAL PROPERTY OF SAN BERNARDO. ACTION WILL BE TAKEN AGAINST ANY INFRINGEMENT

© SAN BERNARDO

San Bernardo	SEASON: AW 25	SUPPLIER: TBC	QUALITY:(SUPPLIER TO SOURCE SIMILAR) 67%Wool, 20%Mohair goat, 13%Polyamide boucle yarn	STYLE: POLO SUR CARDIGAN
	CLIENT: SAN BERNARDO	DATE: 11/12/24	STITCH: HALF CARDIGAN STITCH GAUGE: 5GG	MANUFACTURER SPECIFICATIONS

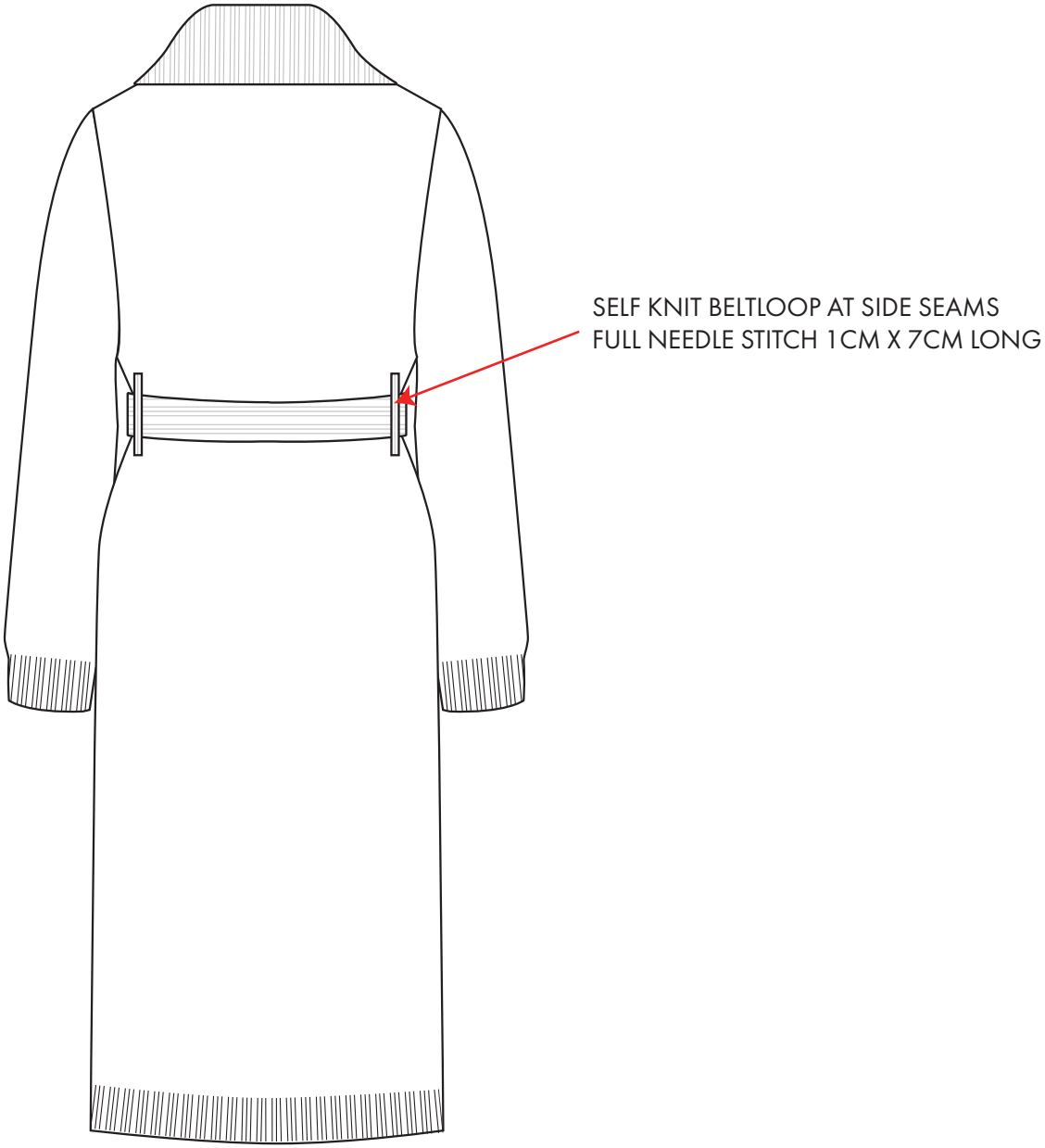

ANY IMAGES, DESIGN & SKETCHES CONTAINED HERE OR ATTACHED TO THIS DOCUMENT ARE COPYRIGHT AND INTELLECTUAL PROPERTY OF SAN BERNARDO. ACTION WILL BE TAKEN AGAINST ANY INFRINGEMENT

© SAN BERNARDO

San Bernardo	SEASON: AW 25	SUPPLIER: TBC	QUALITY:(SUPPLIER TO SOURCE SIMILAR) 67%Wool, 20%Mohair goat, 13%Polyamide boucle yarn	STYLE: POLO SUR CARDIGAN
	CLIENT: SAN BERNARDO	DATE: 11/12/24	STITCH: HALF CARDIGAN STITCH GAUGE: 5GG	PHOTO REFERENCES

INSPIRATION FOR COLLAR SHAPE & FINISHING

BOUCLE YARN INSPO

REFERENCE FOR LENGTH

ANY IMAGES, DESIGN & SKETCHES CONTAINED HERE OR ATTACHED TO THIS DOCUMENT ARE COPYRIGHT AND INTELLECTUAL PROPERTY OF SAN BERNARDO. ACTION WILL BE TAKEN AGAINST ANY INFRINGEMENT

© SAN BERNARDO

SEASON: AW 25	SUPPLIER: TBC	QUALITY:(SUPPLIER TO SOURCE SIMILAR) 67%Wool, 20%Mohair goat, 13%Polyamide boucle yarn	STYLE: POLO SUR CARDIGAN
CLIENT: SAN BERNARDO	DATE: 11/12/24	STITCH: HALF CARDIGAN STITCH GAUGE: 5GG	POINTS OF MEASURE

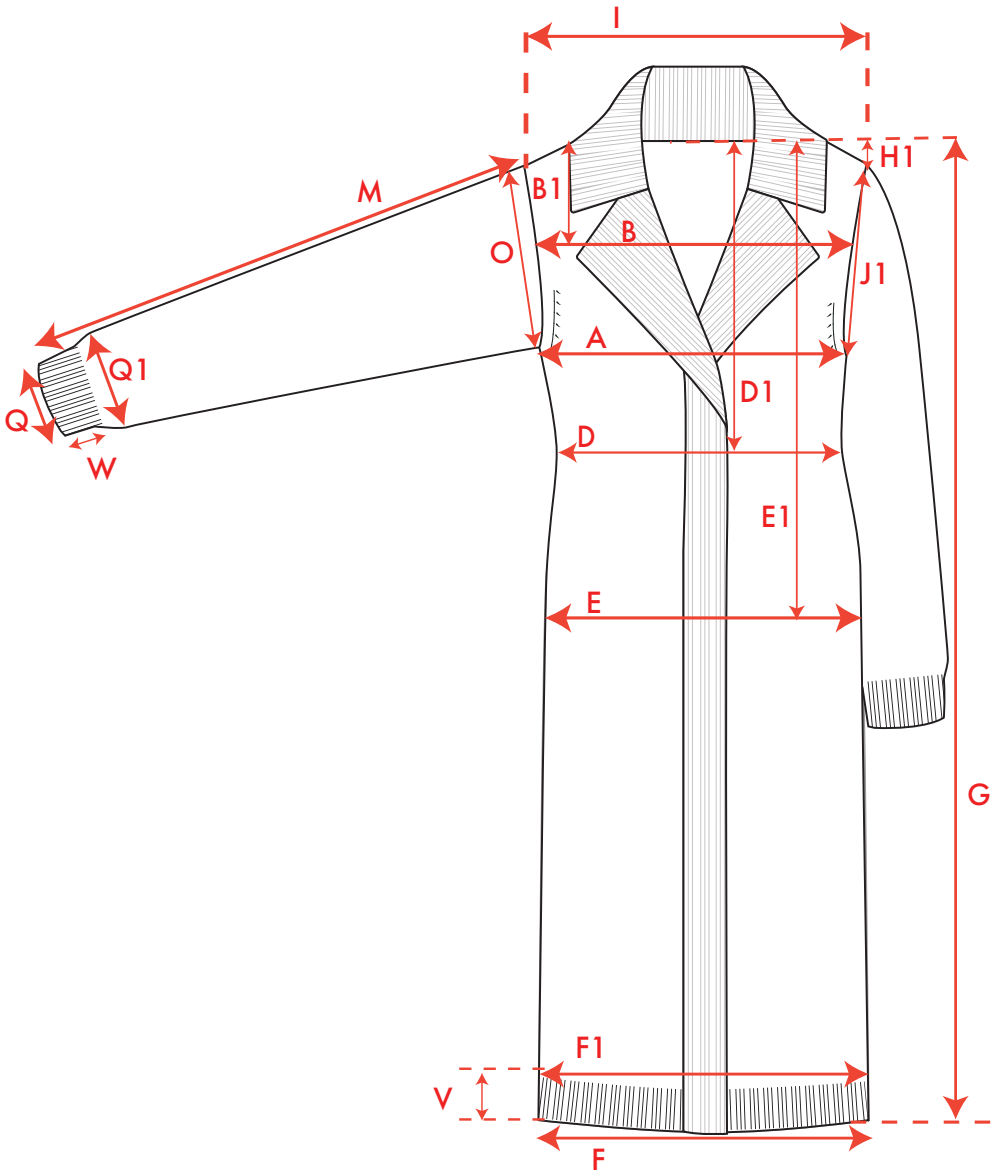

(BACK, COLLAR UNFOLDED)

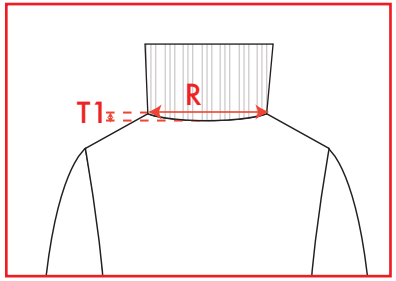

(FRONT, COLLAR UNFOLDED)

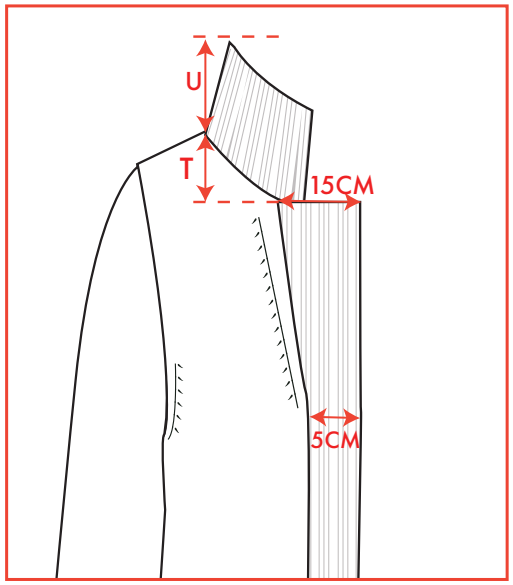

BELT

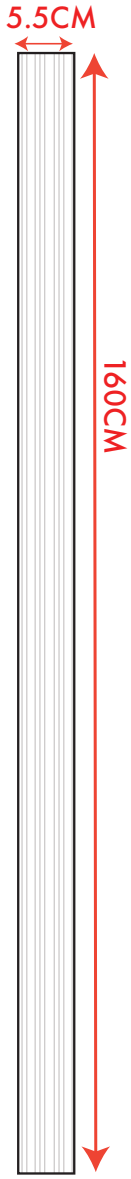

ANY IMAGES, DESIGN & SKETCHES CONTAINED HERE OR ATTACHED TO THIS DOCUMENT ARE COPYRIGHT AND INTELLECTUAL PROPERTY OF SAN BERNARDO. ACTION WILL BE TAKEN AGAINST ANY INFRINGEMENT

© SAN BERNARDO

San Bernardo	SEASON: AW 25	SUPPLIER: TBC	QUALITY:(SUPPLIER TO SOURCE SIMILAR) 67%Wool, 20%Mohair goat, 13%Polyamide boucle yarn	STYLE: POLO SUR CARDIGAN
	CLIENT: SAN BERNARDO	DATE: 11/12/24	STITCH: HALF CARDIGAN STITCH GAUGE: 5GG	SIZE CHART & POINTS OF MEASURE

ALL MEASUREMENTS ARE IN CM AND TAKEN WITH GARMENT LAID FLAT

Measurement			S	
Body width armhole to armhole	*A*		56	
Chest width height	*B1*		17	
Chest width	*B*		43	
Waist height	*D1*		40	
Waist width	*D*		53	
Hip Height	*E1*		62	
Hip width	*E*		57	
Hem width	*F*		57	
Hem width before rib	*F2*		56	
Total length SNP-hem	*G*		117	
Shoulder drop	*H1*		6	
Shoulder to shoulder width	*I*		43	
Front armhole full length	*J1*		25	
Sleeve length	*M*		57	
Sleeve width	*O*		22	
Cuff opening width	*Q*		8.5	
Sleeve opening before cuff	*Q1*		17	
Neckline width	*R*		16	
Front neck drop	*T*		8	
Back neck drop	*T1*		1.5	
Collar rib depth	*U*		13	
Hem depth	*V*		8	
Cuff depth	*W*		6	
Belt length/width			160 / 5.5	

SEE PREVIOUS PAGE FOR POINTS OF MEASURE

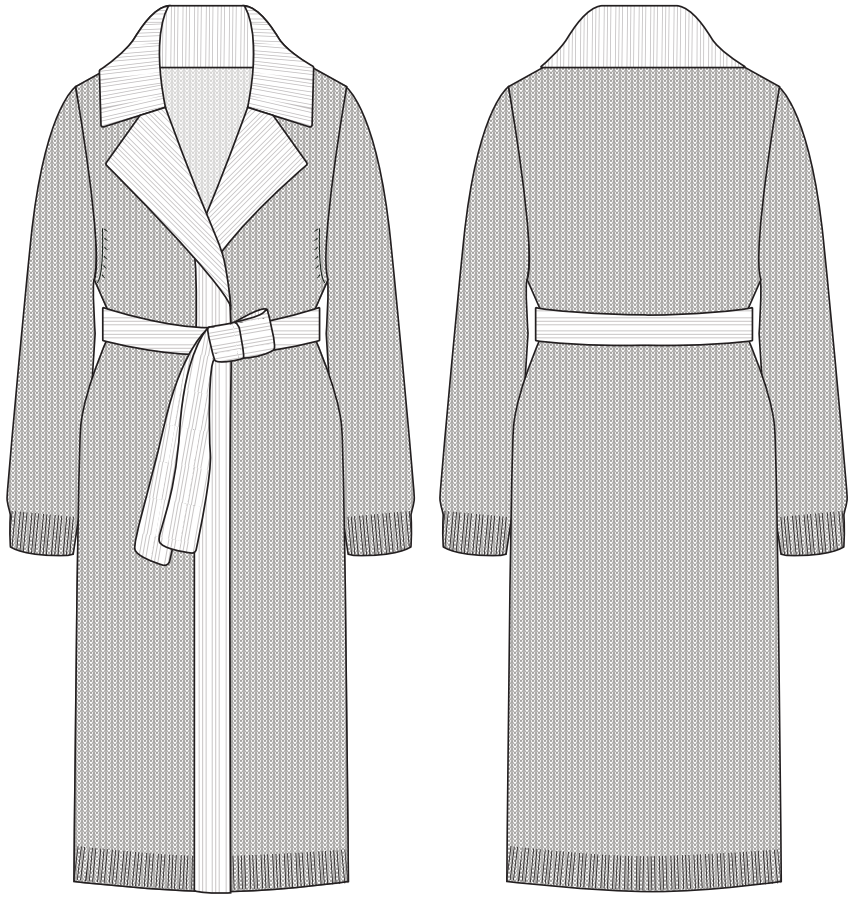

ANY IMAGES, DESIGN & SKETCHES CONTAINED HERE OR ATTACHED TO THIS DOCUMENT ARE COPYRIGHT AND INTELLECTUAL PROPERTY OF SAN BERNARDO. ACTION WILL BE TAKEN AGAINST ANY INFRINGEMENT

© SAN BERNARDO

San Bernardo	SEASON: AW 25	SUPPLIER: TBC	QUALITY:(SUPPLIER TO SOURCE SIMILAR) 67%Wool, 20%Mohair goat, 13%Polyamide boucle yarn	STYLE: POLO SUR CARDIGAN
	CLIENT: SAN BERNARDO	DATE: 11/12/24	STITCH: HALF CARDIGAN STITCH GAUGE: 5GG	BILL OF MATERIALS

BILL OF MATERIALS

GARMENT					
YARN	GAUGE	CONTENT	QUANTITY	N/M	PRICE
FRONT, BACK, SLEEVES	5GG, HALF CARDIGAN STITCH	BOUCLE YARN, PLS SOURCE	TBC	TBC	TBC
NECK RIB	5GG, FULL CARDIGAN STITCH	BOUCLE YARN, PLS SOURCE	TBC	TBC	TBC
HEM RIB, CUFF RIB	5GG 1X1 RIB	BOUCLE YARN, PLS SOURCE	TBC	TBC	TBC
BELT	5GG, FULL NEEDLE STITCH	BOUCLE YARN, PLS SOURCE	TBC	TBC	TBC
LINKING	5GG	BOUCLE YARN, PLS SOURCE	TBC	TBC	TBC
LABELS & HANGTAGS					
ITEM	PLACEMENT	CONTENT	QUANTITY	PRICE	
BACK NECK LABEL	CB NECKLINE AT NECK RIB SEAM	TBC	1	TBC	
SIZE LABEL	ATTACH TO BACK NECK LABEL	TBC	1	TBC	
CARE LABEL	LEFT SIDE SEAM, 30CM FROM HEM	100% PI, PRINTED	1	TBC	
HANGTAG WITH STRING	ATTACH TO BACK NECK LABEL	TBC	1	TBC	
PACKAGING					
ITEM	QUANTITY	PRICE			
BAG	1	TBC			

ANY IMAGES, DESIGN & SKETCHES CONTAINED HERE OR ATTACHED TO THIS DOCUMENT ARE COPYRIGHT AND INTELLECTUAL PROPERTY OF SAN BERNARDO. ACTION WILL BE TAKEN AGAINST ANY INFRINGEMENT

© SAN BERNARDO

San Bernardo	SEASON: AW 25	SUPPLIER: TBC	QUALITY:(SUPPLIER TO SOURCE SIMILAR) 67%Wool, 20%Mohair goat, 13%Polyamide boucle yarn	STYLE: POLO SUR CARDIGAN
	CLIENT: SAN BERNARDO	DATE: 11/12/24	STITCH: HALF CARDIGAN STITCH GAUGE: 5GG	COLOURWAY

GROUND COLOUR:

PANTONE
19-3851 TCX
Midnight Sail

BOUCLE COLOUR 1:

PANTONE
13-4306 TCX
Ice Melt

BOUCLE COLOUR 2:

PANTONE
16-1460 TCX
Dragon Fire

BOUCLE YARN EFFECT

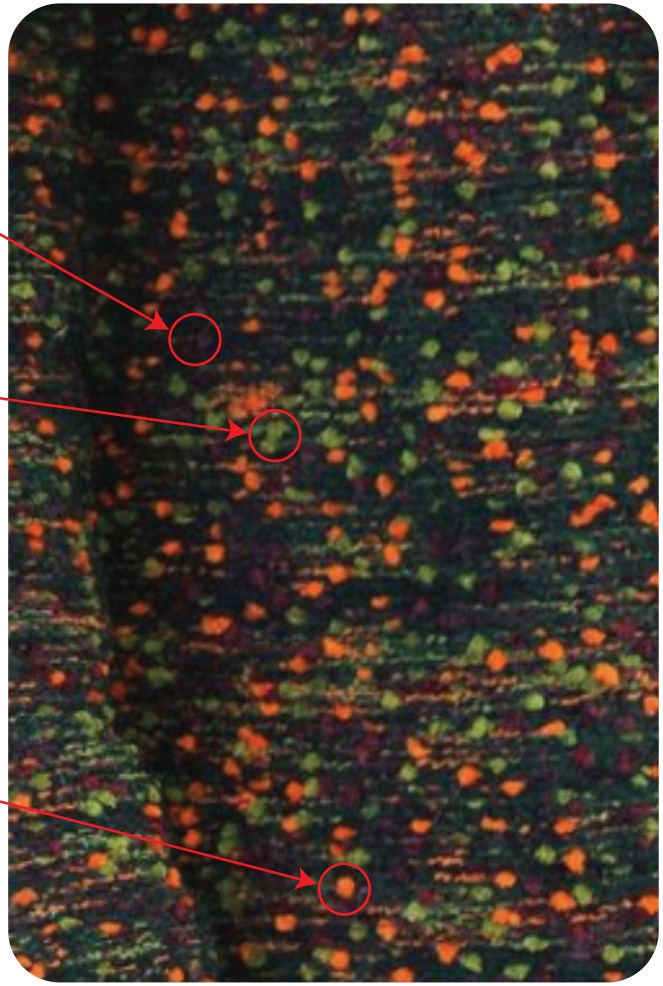

ANY IMAGES, DESIGN & SKETCHES CONTAINED HERE OR ATTACHED TO THIS DOCUMENT ARE COPYRIGHT AND INTELLECTUAL PROPERTY OF SAN BERNARDO. ACTION WILL BE TAKEN AGAINST ANY INFRINGEMENT

© SAN BERNARDO